

# Master Key System Design

## 2- Levels of keying

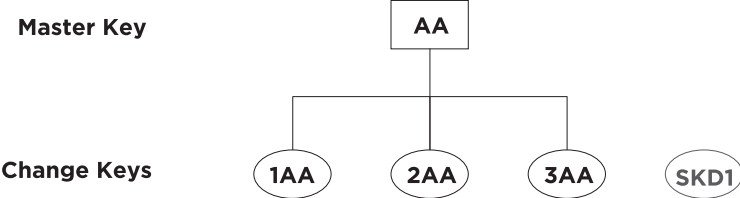

## 3- Levels of keying

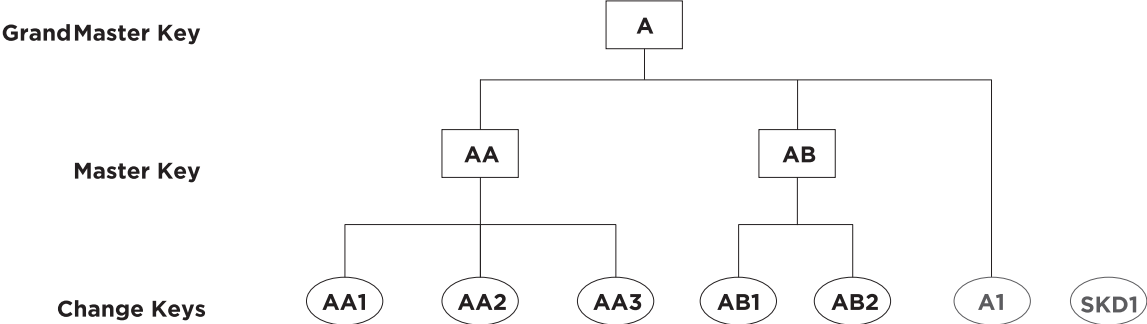

## 4- Levels of keying

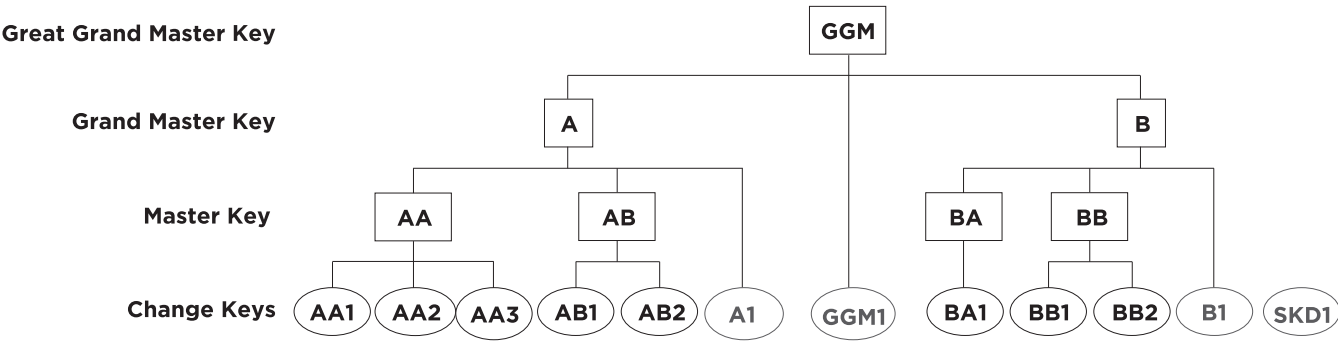

# Master Key System Planning Form

<b>Sold To:</b> _____ _____ _____	<b>Ship To:</b> _____ _____ _____	q Sheet 1 of _____ q Date _____  Purchase Order No. _____																																																														
<b>Job Name and Address:</b> _____ _____ _____ _____ _____	<b>Key Quantity:</b> <table style="width: 100%; border-collapse: collapse;"> <thead> <tr> <th style="width: 80%;"></th> <th style="width: 20%; text-align: center;">Qty</th> </tr> </thead> <tbody> <tr><td>q GGGM</td><td style="text-align: center;">_____</td></tr> <tr><td>q GGM</td><td style="text-align: center;">_____</td></tr> <tr><td>q GGM</td><td style="text-align: center;">_____</td></tr> <tr><td>q GM</td><td style="text-align: center;">_____</td></tr> <tr><td>_____</td><td style="text-align: center;">_____</td></tr> <tr><td>_____</td><td style="text-align: center;">_____</td></tr> <tr><td>_____</td><td style="text-align: center;">_____</td></tr> <tr><td>_____</td><td style="text-align: center;">_____</td></tr> <tr><td>_____</td><td style="text-align: center;">_____</td></tr> <tr><td>_____</td><td style="text-align: center;">_____</td></tr> </tbody> </table> <b>MK/Group</b> _____ _____ _____ _____ _____		Qty	q GGGM	_____	q GGM	_____	q GGM	_____	q GM	_____	_____	_____	_____	_____	_____	_____	_____	_____	_____	_____	_____	_____	<b>Change Keys:</b> <table style="width: 100%; border-collapse: collapse;"> <thead> <tr> <th style="width: 80%;"></th> <th style="width: 20%; text-align: center;">Qty</th> </tr> </thead> <tbody> <tr><td>q Per Cylinder</td><td style="text-align: center;">_____</td></tr> <tr><td>q Per Keyed alike Group</td><td style="text-align: center;">_____</td></tr> <tr><td>q Per Keyed different cyl.</td><td style="text-align: center;">_____</td></tr> </tbody> </table> <b>Special Function</b> <table style="width: 100%; border-collapse: collapse;"> <thead> <tr> <th style="width: 40%;"></th> <th style="width: 20%;"></th> <th style="width: 20%;"></th> <th style="width: 20%; text-align: center;">Qty</th> </tr> </thead> <tbody> <tr><td>Control</td><td style="text-align: center;">_____</td><td>Main</td><td style="text-align: center;">_____</td></tr> <tr><td>CMK</td><td style="text-align: center;">_____</td><td>HKP</td><td style="text-align: center;">_____</td></tr> <tr><td>CMK Ctrl</td><td style="text-align: center;">_____</td><td>MECH</td><td style="text-align: center;">_____</td></tr> <tr><td>EMK</td><td style="text-align: center;">_____</td><td>ENG</td><td style="text-align: center;">_____</td></tr> <tr><td>SKD Ctrl</td><td style="text-align: center;">_____</td><td>JAN</td><td style="text-align: center;">_____</td></tr> <tr><td>SKD CMK</td><td style="text-align: center;">_____</td><td>OTHR</td><td style="text-align: center;">_____</td></tr> <tr><td>Blockout</td><td style="text-align: center;">_____</td><td>OTHR</td><td style="text-align: center;">_____</td></tr> </tbody> </table>		Qty	q Per Cylinder	_____	q Per Keyed alike Group	_____	q Per Keyed different cyl.	_____				Qty	Control	_____	Main	_____	CMK	_____	HKP	_____	CMK Ctrl	_____	MECH	_____	EMK	_____	ENG	_____	SKD Ctrl	_____	JAN	_____	SKD CMK	_____	OTHR	_____	Blockout	_____	OTHR	_____
	Qty																																																															
q GGGM	_____																																																															
q GGM	_____																																																															
q GGM	_____																																																															
q GM	_____																																																															
_____	_____																																																															
_____	_____																																																															
_____	_____																																																															
_____	_____																																																															
_____	_____																																																															
_____	_____																																																															
	Qty																																																															
q Per Cylinder	_____																																																															
q Per Keyed alike Group	_____																																																															
q Per Keyed different cyl.	_____																																																															
			Qty																																																													
Control	_____	Main	_____																																																													
CMK	_____	HKP	_____																																																													
CMK Ctrl	_____	MECH	_____																																																													
EMK	_____	ENG	_____																																																													
SKD Ctrl	_____	JAN	_____																																																													
SKD CMK	_____	OTHR	_____																																																													
Blockout	_____	OTHR	_____																																																													
<b>System Info:</b> q NEW q Existing System PDQ SO # _____ Your original PO# _____ Original date of order _____	<b>Cross Keying:</b> <table style="width: 100%; border-collapse: collapse;"> <thead> <tr> <th style="width: 60%;">Key Symbol</th> <th style="width: 40%;">Operated by (OB)</th> </tr> </thead> <tbody> <tr><td>_____</td><td>_____</td></tr> <tr><td>_____</td><td>_____</td></tr> <tr><td>_____</td><td>_____</td></tr> <tr><td>_____</td><td>_____</td></tr> <tr><td>_____</td><td>_____</td></tr> <tr><td>_____</td><td>_____</td></tr> </tbody> </table>		Key Symbol	Operated by (OB)	_____	_____	_____	_____	_____	_____	_____	_____	_____	_____	_____	_____																																																
Key Symbol	Operated by (OB)																																																															
_____	_____																																																															
_____	_____																																																															
_____	_____																																																															
_____	_____																																																															
_____	_____																																																															
_____	_____																																																															
<b>System Level:</b> q 1-SKD q 2-MK q 3-GM q 4-GGM q 4-GGGM q 4-GGGGM  <b>Type:</b> q High Security q IC q Standard q Other	<b>Additional Information:</b> <b>(Including system expansion and Special Remarks)</b> _____ _____ _____ _____ _____  <b>Name of individual in organization who is knowledgeable about this project should clarification be required.</b> <b>Name:</b> _____ <b>Phone:</b> _____ <b>Email:</b> _____  <div style="text-align: center;"><b>2230 Embassy Drive, Lancaster, PA 17603 • 1-800-441-9692</b></div>																																																															
<b>Keys:</b> q Standard SCC q Restricted* q Specific Keyway: _____ *Restricted Keyway requires system approval  q 5 Pin q 6 Pin q 7 Pin  <b>Key Control:</b> q Visual Key Control Keys Only q Visual Key Control Keys and Cylinders q Visual Key Control Cylinders Only q Concealed Key Control Keys and Cylinders q Concealed I Key Control Cylinders Only q DND q US Property DO NOT DUPLICATE q Special Marking: _____ _____																																																																

This sheet to be used with Keying Schedule Form

# PDQ Keying System Worksheet

Job Reference \_\_\_\_\_  
 Information \_\_\_\_\_  
 Date \_\_\_\_\_ By \_\_\_\_\_  
 Approved By \_\_\_\_\_  
 Date \_\_\_\_\_

Grand Master Key	
Area/Dept	

**Instructions:** Indicate the highest level master key symbol in the top line of each box. Identify the area or department, indicate the total number of key changes, including future expansion. Do not use letters I, O, or Q in key symbols.

Page  of

Selective \_\_\_\_\_ Control Key  Used with IC cores only  
 Master Key \_\_\_\_\_ CMK  Construction Master Keying

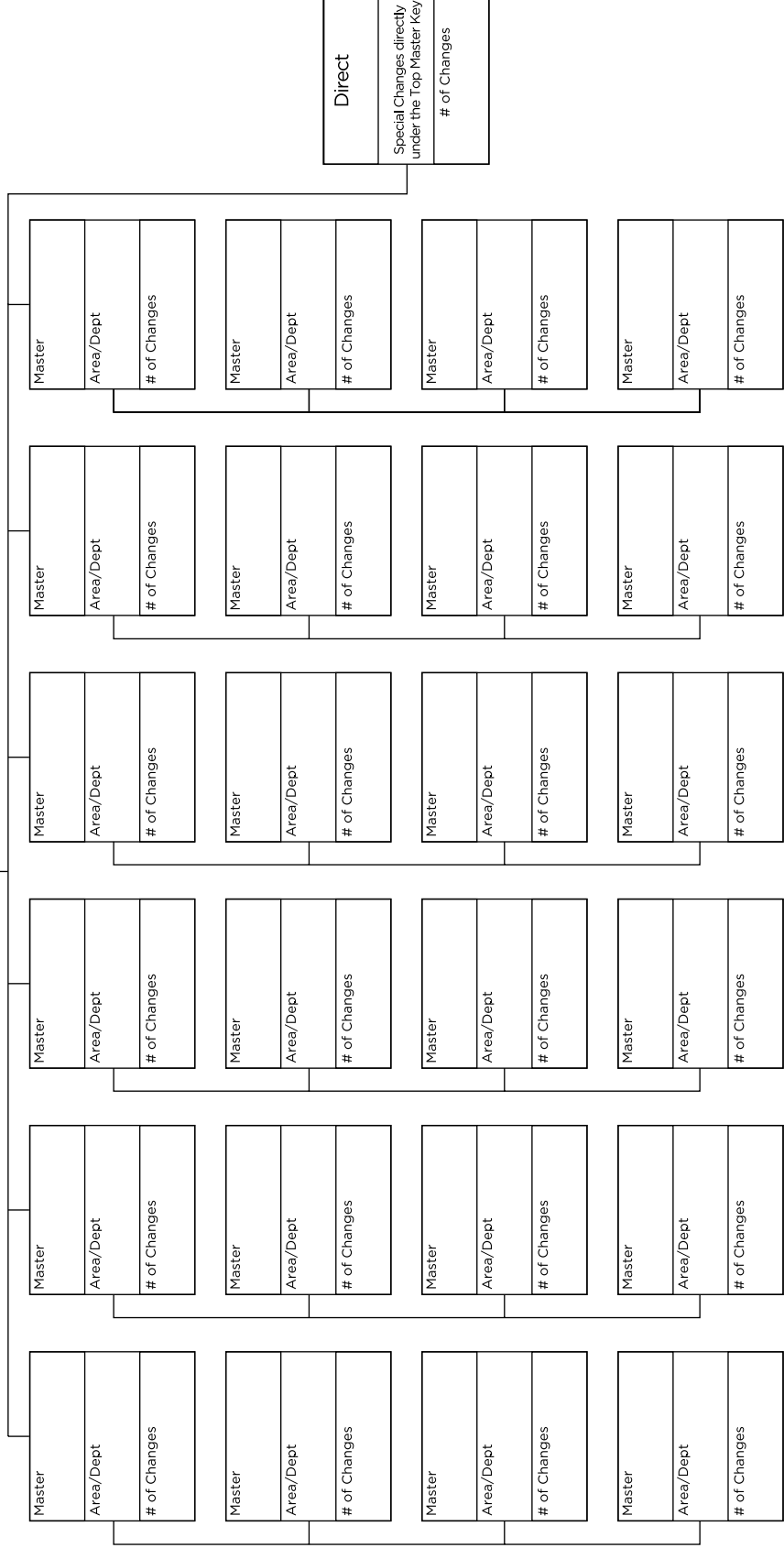

Special Instructions

SKD	Door# or Area
SKD	Door# or Area
SKD	Door# or Area

Single Keyed Changes

SKD	Door# or Area
SKD	Door# or Area
SKD	Door# or Area

Change key only, will not be operated by any other key within the system

# Keying Schedule Form

<b>Customer Name:</b>	<b>Purchase Order No.</b>	<b>Page</b>	<b>of</b>
-----------------------	---------------------------	-------------	-----------

<b>Quantity:</b>	<b>Series/Function/Trim:</b>	<b>Finish:</b>	<b>Options:</b>
------------------	------------------------------	----------------	-----------------

**Special Stamping:**

Item	Quantity	Key Symbol	Hand (Specify Qty)				Door Number (Up to 10 Characters)	Heading (Up to 10 Characters)
			RH	LH	RHR	LHR		

2230 Embassy Drive, Lancaster, PA 17603 • 1.800.441.9692

To be used with PDQ Master Keying Layout form

Form Available Online: <https://www.pdqlocks.com/product/master-key-systems/>